

Rate & Load Confirmation

MARR Logistics LLC
122 N Holderieth Blvd
Tomball, TX, USA 77375
Phone: 510-754-8305
Fax:

Dispatcher: Alanna N **LOAD #** 3077
Phone #: 361-813-3238 Ship Date: 2024-03-27
Fax #: Today's Date: 2024-03-27
Email: dispatch@marrlogisticsllc.com
W/O:

| Carrier | Phone # | Fax # | Equipment | Agreed Amount | Load Status |
|----------------------------|--------------|-------|-----------|---------------|-------------|
| V E LEWIS DELIVERY SERVICE | 832-721-7400 | | Flatbed | \$600.00 USD | Open |

Shipper 1

Flexicore
8634 McHard Rd.
Houston, TX, 77053

| | | | |
|------------------|---|----------------------------|---------------------------|
| Date: | 2024-03-27 | Purchase Order #: | Vincent |
| Time: | | Major Intersection: | |
| Type: | panels | Shipping Hours: | |
| Quantity: | | Appointment: | No |
| Weight: | 45300 lbs | Description: | 15' L x 7' W = 45,300 lbs |
| Notes: | will get a pin drop or directions at pick-up site | | |

Consignee 1

Port Authur
Port Arthur, TX,

| | | | |
|------------------|------------|----------------------------|---------------------------|
| Date: | 2024-03-27 | Purchase Order #: | Vincent |
| Time: | | Major Intersection: | |
| Type: | panels | Receiving Hours: | |
| Quantity: | | Appointment: | No |
| Weight: | 45300 lbs | Description: | 15' L x 7' W = 45,300 lbs |

Carrier Pay: Line Haul: \$600.00, **TOTAL: \$600.00 USD**

Accepted By: _____ **Date:** _____ **Signature:** 

Driver Name: Mike **Cell #:** (832) 721-7400 **Truck #:** 105 **Trailer #:** _____

Mike

flexicore of TEXAS
P.O. Box 450049 Houston Texas 77245
281-437-5700

DELIVERY TICKET

Ticket Number: 125673
Job No. 21-069
Load No.: 407

Shipment Date: 03/27/24
Schedule at Job: 03/27 @ ASAP

Load 3077

Ship To:

Orion Construction LP
C/O Orion Construction, LP
PO# 04P02510-012 REV 001
Port of Port Arthur-Berth 6 Expansion
Port Arthur

Job Name: Port Arthur Berth 6 Expansion
Miles to job:
Freight Method:

FOB Jobsite: No
Approx. Weight: 30,210
Shipping Agent: MARR

V.E. Lewis

Shipping Instructions:

JOBSITE CONTACT: JAMIE GAYNARD 337 - 912 - 8628 HUNTER 281- 782 - 7073
RECEIVING HOURS : 7AM UNTIL 4:30PM

| Total Piecemarks | Piecemark | Description | Barcode | Product Qty. | Unit of Measure |
|---------------------|-----------|------------------------------|---------|-----------------|--------------------|
| 2 | DP-007A | Precast Concrete Planks x 15 | | 30.00 | sf |

DP-007A > 11/2
DP-007A

Total Number of Piecemarks: 2

Received in good
condition by:

Truck

105

Driver's Signature:

Trailer

/

Rate & Load Confirmation

MARR Logistics LLC
122 N Holderieth Blvd
Tomball, TX, USA 77375
Phone: 510-754-8305
Fax:

Dispatcher: Alanna N **LOAD #** 3080
Phone #: 361-813-3238 Ship Date: 2024-03-27
Fax #: Today's Date: 2024-03-27
Email: dispatch@marrlogisticsllc.com
W/O:

| Carrier | Phone # | Fax # | Equipment | Agreed Amount | Load Status |
|----------------------------|--------------|-------|-----------|---------------|-------------|
| V E LEWIS DELIVERY SERVICE | 832-721-7400 | | Flatbed | \$600.00 USD | Open |

Shipper 1

Flexicore
8634 McHard Rd.
Houston, TX, 77053

| | | | |
|------------------|---|----------------------------|---------------------------|
| Date: | 2024-03-27 | Purchase Order #: | |
| Time: | | Major Intersection: | |
| Type: | panels | Shipping Hours: | |
| Quantity: | | Appointment: | No |
| Weight: | 45300 lbs | Description: | 15' L x 7' W = 45,300 lbs |
| Notes: | will get a pin drop or directions at pick-up site | | |

Consignee 1

Port Authur

Port Arthur, TX,

| | | | |
|------------------|------------|----------------------------|---------------------------|
| Date: | 2024-03-27 | Purchase Order #: | |
| Time: | | Major Intersection: | |
| Type: | panels | Receiving Hours: | |
| Quantity: | | Appointment: | No |
| Weight: | 45300 lbs | Description: | 15' L x 7' W = 45,300 lbs |

Carrier Pay: Line Haul: \$600.00, **TOTAL: \$600.00 USD**

Accepted By: _____ **Date:** _____ **Signature:** 

Driver Name: Vincent **Cell #:** (832) 721-7400 **Truck #:** 104 **Trailer #:** _____

Vincent

flexicore of TEXAS
P.O. Box 450049 Houston Texas 77245
281-437-5700

DELIVERY TICKET

Ticket Number: 125676
Job No. 21-069
Load No.: 408

Shipment Date: 03/27/24
Schedule at Job: 03/27 @ ASAP

Load 3080

Ship To:

Orion Construction LP
C/O Orion Construction, LP
PO# 04P02510-012 REV 001
Port of Port Arthur-Berth 6 Expansion
Port Arthur

Job Name: Port Arthur Berth 6 Expansion
Miles to job:
Freight Method:

FOB Jobsite: No
Approx. Weight: 38,400
Shipping Agent: MARR / *V. E. Lewis*

Shipping Instructions:

JOBSITE CONTACT: JAMIE GAYNARD 337 - 912 - 8628 HUNTER 281- 782 - 7073
RECEIVING HOURS : 7AM UNTIL 4:30PM

| Total Piecemarks | Piecemark | Description | Barcode | Product Qty. | Unit of Measure |
|---------------------|-----------|------------------------------|---------|-----------------|--------------------|
| 2 | DP-006 | Precast Concrete Planks x 15 | | 30.00 | sf |

DP-006 > 8/3
DP-006

Total Number of Piecemarks: 2

Received in good
condition by:

Truck

David
104

Driver's Signature:

Trailer

Vincent

Directions to site from 221 Houston Ave. (Port of Port Arthur Corporate Office).

1. From 221 Houston Ave head south on Houston Ave
2. Take a right on Lakeshore Dr.
3. At fork in road, hang right and follow railroad tracks
4. Continue down dirt road and take a left just before Gulfgate Bridge at entrance to site

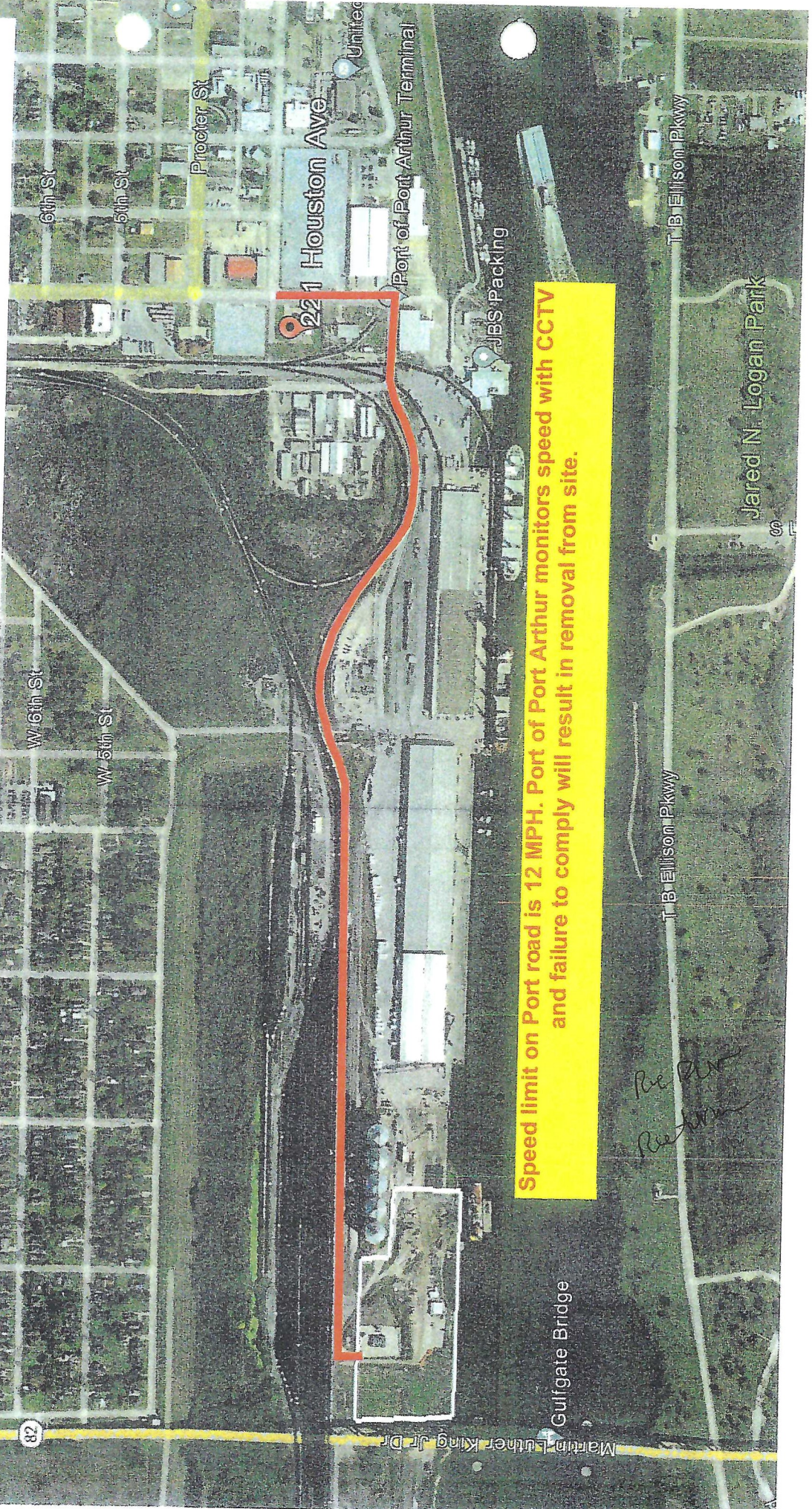

Speed limit on Port road is 12 MPH. Port of Port Arthur monitors speed with CCTV and failure to comply will result in removal from site.