

EXPRESS TRANSPORT SERVICES, INC.

P.O. Box 3758
Central Point, OR 97502
541-773-3204

Accounting Email: accounting@express-ts.com

CONFIRMATION OF EXEMPT FREIGHT RATE AGREEMENT

Pursuant to our verbal agreement of 04/11/2024, between ANNALISA DOSS of EXPRESS TRANSPORT SERVICES, INC., hereafter referred to as BROKER, and VINCENT of VE LEWIS DELIVERY SERVICE, hereafter referred to as Carrier:

Both parties agree that BROKERS reference number **1-97971-0**, moving on **04/11/2024**, from **CHANNELVIEW, TX** to **GEORGETOWN, TX** (number of intermediate stops shown below), will move at the following rate:

1	FLAT RATE	800.0000	\$ 800.00

	TOTAL:		\$ 800.00

This confirmation governs the movement of the above-referenced freight as of the date specified and hereby amends, is incorporated by reference and becomes a part of that certain Transportation Contract by and between "BROKER" and "Carrier". Carrier agrees to sign the Confirmation and return it to BROKER via FAX and Carrier shall be conclusively presumed to have agreed to the rates set forth herein. By its signature below Carrier further represents and warrants that said mutually agreed upon rates are reasonable and compensatory, that the freight would not have been tendered to Carrier at higher rates, and that no shipments handled under such rates will subsequently be subject to a later claim for undercharges.

**IF AGREED SERVICES ARE NOT FULFILLED, RATES ARE NEGOTIABLE.
IF DOUBLE BROKERED, AGREEMENT IS - VOID!**

COMMENTS

RELEASE # APEX INV 10224
SHIPPER LOADS 730AM-230PM FIRST COME FIRST SERVED
LOAD IS 24"DIAM X .375 WALL STEEL PIPE 25-48' LENGTHS
LOAD REQUIRES 4 PIPE STAKES & 6 PCS OAK HARDWOOD DUNNAGE, PPE GEAR, HEADACHE RACK
TEXT JOSE RIVAS @ 512-801-4039 FOR DELIVERY PIN MUST DELIVER FRIDAY AM.
IT IS THE DRIVER'S RESPONSIBILITY TO LOAD LEGAL.

The rate agreed to in this confirmation is all inclusive and supersedes any filed rates or customary accessorial charges by the carrier. Any changes to the agreed rate must be in writing and agreed to by all parties to be valid.

Carrier : FHWA# MC99999
VE LEWIS DELIVERY SERVICE

BROKER : FHWA# MC562849
EXPRESS TRANSPORT SERVICES, IN

BY: Vincent Lewis
TITLE: _____
DATE: _____
PHONE: 832-721-7400 FAX#:281-345-9699

BY: ANNALISA DOSS
TITLE: ADMIN. ASSISTANT
DATE: 04/11/2024
PHONE:541-842-8100 FAX#:841-842-8138

E-MAIL: _____
TRK#: _____ TRL#: _____
DRIVER 1: DRIVER CELL:
DRIVER 2: DRIVER CELL:

E-MAIL: anna@express-ts.com

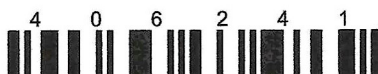

EXPRESS TRANSPORT SERVICES, INC.

P.O. Box 3758
Central Point, OR 97502
541-773-3204

CARRIER PICKUP & DELIVERY SCHEDULE

VE LEWIS DELIVERY SERVICE

FHWA#: MC99999 Telephone#:832-721-7400 Fax#:281-345-9699 E-mail:velewis63@sbcglobal.net

REFER TO THIS NUMBER FOR BILLING OR INQUIRIES==> **1-97971-0**

Special Instructions: RELEASE # APEX INV 10224 SHIPPER LOADS 730AM-230PM FIRST COME FIRST SERVEDLOAD IS 24"DIAM X .375 WALL STEEL PIPE 25-48' LENGTHSLOAD REQUIRES 4 PIPE STAKES & 6 PCS OAK HARDWOOD DUNNAGE, PPE GEAR, HEADACHE RACK TEXT JOSE RIVAS @ 512-801-4039 FOR DELIVERY PIN MUST DELIVER FRIDAY AM. IT IS THE DRIVER'S RESPONSIBILITY TO LOAD LEGAL.

Equipment Required: **FLAT** Total Load Value: \$ 50,000

PICKUP [1]: CPS

301 S SHELDON ROAD
CHANNELVIEW, TX 77530
281-457-2454 Contact: SHIPPING
Contact:

Date: 04/11/2024 - Commodity: STEEL PIPE
Time: 7:30 AM - 2:30 PM P.O.#: B/L#:
Appointment Required: Appointment #: APEX INV 10224 SET BY:
Value: \$ 50,000 Weight: 35000
Pallet Exchange: Quantity: 0 Driver Load:
Length/Width/Height: 48' 0" x 0' 0" x 0' 0"
Temperature Controlled: ___ to ___ degrees Fahrenheit

Delivery [2]: JOSE RIVAS

21165 DB WOODS RD
TEXT JOSE FOR DELIVERY PIN
GEORGETOWN, TX 78628
512-801-4039 Contact: JOSE RIVAS
Contact:

Date: 04/12/2024 - Commodity: Miles: 195
Time: 8:00 AM - P.O.#:
Appointment Required: Appointment #: TEXT JOSE FOR DELIV Set By:
Value: UNDECLARED
Pallet Exchange: Quantity: 0 Unload:

<<< BILL-TO & CONTACT INFORMATION >>>

EXPRESS TRANSPORT SERVICES, INC.

P.O. Box 3758
Central Point, OR 97502
Telephone: 541-842-8100 Contact: ANNALISA DOSS
Billing E-Mail: accounting@express-ts.com Fax#: 888-240-6504



COMMENTS

The rate agreed to in this confirmation is all inclusive and supersedes any filed rates or customary accessorial charges by the carrier. Any changes to the agreed rate must be in writing and agreed to by all parties to be valid.

This load confirmation contains estimated weights and dimensions that are theoretical based on manufacturer specification, customer information, or shipper data. Express Transport Services, its sales staff or agents in no way guarantee they are correct. It is the driver's responsibility to verify dimensions, weights, product counts and communicate any changes prior to accepting this load, to Express Transport Services. Any added cost must be agreed to and based on the "actual" changes that affect transport. Any changes in cost that are not agreed to in writing will not be paid. Any fines and tickets obtained by the carrier or driver are not the responsibility of Express Transport Services unless agreed to in writing.

LOAD REQUIRES 4 PIPE STAKES & HARDWOOD DUNNAGE & 48X102 TRAILER UNLESS OTHERWISE SPECIFIED
PLEASE HAVE DRIVER CALL 541-773-3204 WHEN LOADED AND UNLOADED AS WELL AS WITH ANY TRANSIT
QUESTIONS OR DELAYS.

IT IS THE DRIVER'S RESPONSIBILITY TO LOAD LEGAL.



EXPRESS TRANSPORT SERVICES, INC.

P.O. Box 3758
Central Point, OR 97502
541-773-3204

Accounting Email: accounting@express-ts.com

CONFIRMATION OF EXEMPT FREIGHT RATE AGREEMENT

Pursuant to our verbal agreement of 04/11/2024, between ANNALISA DOSS of **EXPRESS TRANSPORT SERVICES, INC.**, hereafter referred to as BROKER, and VINCENT of **VE LEWIS DELIVERY SERVICE**, hereafter referred to as Carrier:

Both parties agree that BROKERS reference number **1-97972-0**, moving on **04/11/2024**, from **CHANNELVIEW, TX** to **GEORGETOWN, TX** (number of intermediate stops shown below), will move at the following rate:

1	FLAT RATE	800.0000	\$ 800.00

		TOTAL:	\$ 800.00

This confirmation governs the movement of the above-referenced freight as of the date specified and hereby amends, is incorporated by reference and becomes a part of that certain Transportation Contract by and between "BROKER" and "Carrier". Carrier agrees to sign the Confirmation and return it to BROKER via FAX and Carrier shall be conclusively presumed to have agreed to the rates set forth herein. By its signature below Carrier further represents and warrants that said mutually agreed upon rates are reasonable and compensatory, that the freight would not have been tendered to Carrier at higher rates, and that no shipments handled under such rates will subsequently be subject to a later claim for undercharges.

**IF AGREED SERVICES ARE NOT FULFILLED, RATES ARE NEGOTIABLE.
IF DOUBLE BROKERED, AGREEMENT IS - VOID!**

COMMENTS

RELEASE # APEX INV 10224
SHIPPER LOADS 730AM-230PM FIRST COME FIRST SERVED
LOAD IS 24"DIAM X .375 WALL STEEL PIPE 25-48' LENGTHS
LOAD REQUIRES 4 PIPE STAKES & 6 PCS OAK HARDWOOD DUNNAGE, PPE GEAR, HEADACHE RACK
TEXT JOSE RIVAS @ 512-801-4039 FOR DELIVERY PIN MUST DELIVER FRIDAY AM.
IT IS THE DRIVER'S RESPONSIBILITY TO LOAD LEGAL.

The rate agreed to in this confirmation is all inclusive and supersedes any filed rates or customary accessorial charges by the carrier. Any changes to the agreed rate must be in writing and agreed to by all parties to be valid.

Carrier : FHWA# MC99999
VE LEWIS DELIVERY SERVICE

BROKER : FHWA# MC562849
EXPRESS TRANSPORT SERVICES, IN

BY: Vincent Lewis
TITLE: _____
DATE: _____
PHONE: 832-721-7400 FAX#:281-345-9699

BY: ANNALISA DOSS
TITLE: ADMIN. ASSISTANT
DATE: 04/11/2024
PHONE:541-842-8100 FAX#:841-842-8138

E-MAIL: _____
TRK#: _____ TRL#: _____
DRIVER 1: DRIVER CELL:
DRIVER 2: DRIVER CELL:

E-MAIL: anna@express-ts.com



EXPRESS TRANSPORT SERVICES, INC.

P.O. Box 3758
Central Point, OR 97502
541-773-3204

CARRIER PICKUP & DELIVERY SCHEDULE

VE LEWIS DELIVERY SERVICE

FHWA#: MC99999 Telephone#:832-721-7400 Fax#:281-345-9699 E-mail:velewis63@sbcglobal.net

REFER TO THIS NUMBER FOR BILLING OR INQUIRIES==> **1-97972-0**

Special Instructions: RELEASE # APEX INV 10224 SHIPPER LOADS 730AM-230PM FIRST COME FIRST SERVED LOAD IS 24" DIAM X .375 WALL STEEL PIPE 25-48' LENGTHS LOAD REQUIRES 4 PIPE STAKES & 6 PCS OAK HARDWOOD DUNNAGE, PPE GEAR, HEADACHE RACK TEXT JOSE RIVAS @ 512-801-4039 FOR DELIVERY PIN MUST DELIVER FRIDAY AM. IT IS THE DRIVER'S RESPONSIBILITY TO LOAD LEGAL.

Equipment Required: **FLAT** Total Load Value: \$ 50,000

PICKUP [1]: CPS

301 S SHELDON ROAD
CHANNELVIEW, TX 77530
281-457-2454 Contact: SHIPPING

Contact:

Date: 04/11/2024 - Commodity: STEEL PIPE
Time: 7:30 AM - 2:30 PM P.O.#: B/L#:
Appointment Required: Appointment #: APEX INV 10224 SET BY:
Value: \$ 50,000 Weight: 35000
Pallet Exchange: Quantity: 0 Driver Load:
Length/Width/Height: 48' 0" x 0' 0" x 0' 0"
Temperature Controlled: ___ to ___ degrees Fahrenheit

Delivery [2]: JOSE RIVAS

21165 DB WOODS RD
TEXT JOSE FOR DELIVERY PIN
GEORGETOWN, TX 78628
512-801-4039 Contact: JOSE RIVAS

Contact:

Date: 04/12/2024 - Commodity: Miles: 195
Time: 8:00 AM - P.O.#:
Appointment Required: Appointment #: Set By:
Value: UNDECLARED
Pallet Exchange: Quantity: 0 Unload:

<<< BILL-TO & CONTACT INFORMATION >>>

EXPRESS TRANSPORT SERVICES, INC.

P.O. Box 3758
Central Point, OR 97502
Telephone: 541-842-8100 Contact: ANNALISA DOSS
Billing E-Mail: accounting@express-ts.com Fax#: 888-240-6504



COMMENTS

The rate agreed to in this confirmation is all inclusive and supersedes any filed rates or customary accessorial charges by the carrier. Any changes to the agreed rate must be in writing and agreed to by all parties to be valid.

This load confirmation contains estimated weights and dimensions that are theoretical based on manufacturer specification, customer information, or shipper data. Express Transport Services, its sales staff or agents in no way guarantee they are correct. It is the driver's responsibility to verify dimensions, weights, product counts and communicate any changes prior to accepting this load, to Express Transport Services. Any added cost must be agreed to and based on the "actual" changes that affect transport. Any changes in cost that are not agreed to in writing will not be paid. Any fines and tickets obtained by the carrier or driver are not the responsibility of Express Transport Services unless agreed to in writing.

LOAD REQUIRES 4 PIPE STAKES & HARDWOOD DUNNAGE & 48X102 TRAILER UNLESS OTHERWISE SPECIFIED
PLEASE HAVE DRIVER CALL 541-773-3204 WHEN LOADED AND UNLOADED AS WELL AS WITH ANY TRANSIT
QUESTIONS OR DELAYS.

IT IS THE DRIVER'S RESPONSIBILITY TO LOAD LEGAL.





BILL OF LADING

BL:1057262
 DATE: 4/11/2024
 TRUCK/RAILCAR NO: 105
 CPS NO: STOCK
 CUSTOMER PO NO: 35377
 CARRIER: VE LOWIS
 CUST RELEASE NO: 35377

301 S. Sheldon Rd.
 Channelview, TX 77530

281.457.2454 ph
 shipping@cps-houston.net

SHIP TO Apex Steel Pipe

I hereby declare that the contents of this consignment are fully and accurately described above by proper shipping name and are classified, packed, marked and labeled and are in all respects in proper condition for transport according to applicable national and international governmental regulations.
 FOB DISCLAIMER: CPS ASSUMES NO LIABILITY FOR DAMAGE OF ANY KIND, INCLUDING PERSONAL INJURY, ARISING FROM OR DUE TO THE LOADING, TRANSPORT, UNLOADING OR SUBSEQUENT HANDLING OF ITEMS (NAMELY STEEL PIPE AND THE LIKE) LISTED ABOVE. CARRIER AND RECIPIENT ASSUME FULL LIABILITY FOR SAID SHIPMENT UPON COMPLETION OF LOADING. ANY DEFECTS IN LOAD, WHETHER KNOWN OR HIDDEN, ARE THE SOLE RESPONSIBILITY OF THE CARRIER. CPS EXPRESSLY DISCLAIMS ANY WARRANTIES OF ANY KIND RELATING TO LOADING AND/OR PRODUCT.

CARRIER NAME	DRIVER NAME (PRINTED)	DATE	CPS SIGNATURE	DRIVER SIGNATURE
VE LOWIS	MIKE	4/11/2024	<i>Patty Ballin</i>	

PCS	FTG.	DESCRIPTION	WEIGHT
2	72.5	24.000 X .375 94.71# UNKNOWN PEB BARE R-2 ERW TallyCol 1	6866
Notes:			
			POItemID: 15538
3	137.2	24.000 X .375 94.71# UNKNOWN PEB BARE R-4 ERW TallyCol 2	12994
Notes:			
			POItemID: 15538
TOTAL PCS	TOTAL FTG.		TOTAL WEIGHT
5	209.7		19860

Jorge Rivas
 4/12/24

	COL 1	COL 2	COL 3	COL 4	COL 5	COL 6	COL 7	COL 8	COL 9	COL 10
1	33.0	47.3								
2	38.5	42.0								
3		47.2								
4										
5										
6										
7										
8										
9										
10	72.5	137.2								